Specification

Amadis Chemical

[CAS No.: 191744-13-5] BDP 37

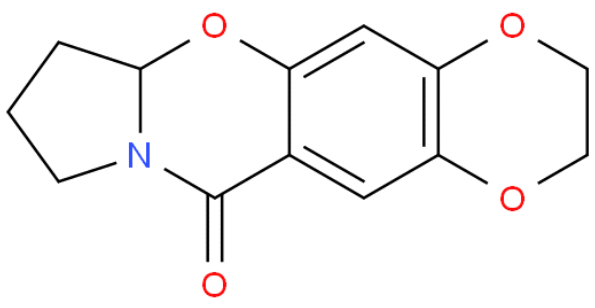

CAS No. :	191744-13-5
Cat. No. :	A21282
Formula :	C13H13NO4
Purity :	97%
M.W :	247.25
Appearance	
Synonyms :	
MDL No. :	MFCD13248581
Storage :	Store in 2-8°C for long term (months)
InChI Key :	RQEPVMAYUINZRE-UHFFFAOYSA-N
Pubchem ID :	
Boiling Point :	473.8°C at 760 mmHg

Safety of [191744-13-5]			
Signal Word :		Class :	
Precautionary Statements :		UN# :	
Hazard Statements :		Packing Group :	
GHS Pictogram :			

All chemicals from Amadis Chemical are for laboratory or manufacturing use only.

Product Url : https://www.amadischem.com/product-A21282

Order & Inquiry

0086-571-89925085
sales@amadischem.com

Support Team

sales@amadischem.com