Specification

Amadis Chemical

[CAS No.: 16588-69-5] 4-Chloro-1-isocyanato-2-(trifluoromethyl)benzene

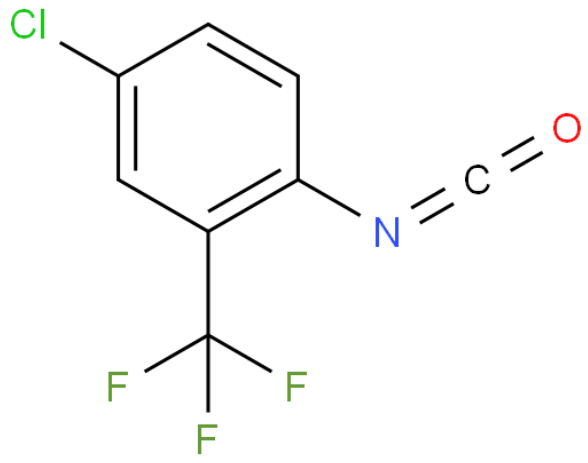

CAS No. :	16588-69-5
Cat. No. :	A21630
Formula :	C8H3NOF3Cl
Purity :	97%
M.W :	221.56
Appearance	Undetermined
Synonyms :	
MDL No. :	MFCD00013873
Storage :	Store in 2-8°C for long term (months)
InChI Key :	SBDPJLJFODHSFF-UHFFFAOYSA-N
Pubchem ID :	
Boiling Point :	114-115℃/10mm(lit.)

Safety of [16588-69-5]			
Signal Word :	Danger	Class :	
Precautionary Statements :	P285,P305+P351+P338,P302+P352,P321,P405,P501	UN# :	
Hazard Statements :	H331,H302,H315,H319,H335,H334	Packing Group :	
GHS Pictogram :			

All chemicals from Amadis Chemical are for laboratory or manufacturing use only.

Product Url : https://www.amadischem.com/product-A21630

Order & Inquiry

0086-571-89925085
sales@amadischem.com

Support Team

sales@amadischem.com