Specification

Amadis Chemical

[CAS No.: 59237-53-5] Methyl 6-chloro-5-nitronicotinate

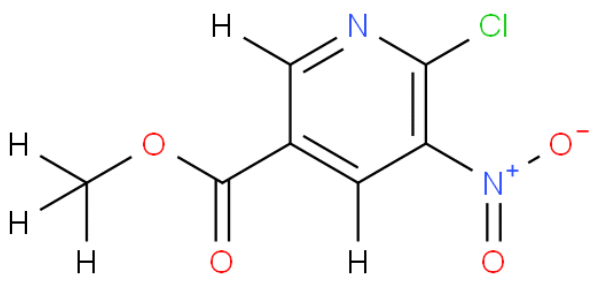

CAS No. :	59237-53-5
Cat. No. :	A23684
Formula :	C7H5ClN2O4
Purity :	97%
M.W :	216.58
Appearance	White to Yellow Solid
Synonyms :	
MDL No. :	MFCD01928341
Storage :	Store in 2-8°C for long term (months)
InChI Key :	BRPREIDVQXJOJH-UHFFFAOYSA-N
Pubchem ID :	346961
Boiling Point :	317.8℃ at 760 mmHg

Safety of [59237-53-5]			
Signal Word :	Warning	Class :	
Precautionary Statements :		UN# :	
Hazard Statements :	H315;H319;H335	Packing Group :	
GHS Pictogram :			

All chemicals from Amadis Chemical are for laboratory or manufacturing use only.

Product Url : https://www.amadischem.com/product-A23684

Order & Inquiry

0086-571-89925085
sales@amadischem.com

Support Team

sales@amadischem.com