Specification

Amadis Chemical

[CAS No.: 154057-58-6] 2-Cyclopropyl-4-(4-fluorophenyl)-3-quinolinylmethyltriphenyl-phosphonium Bromide

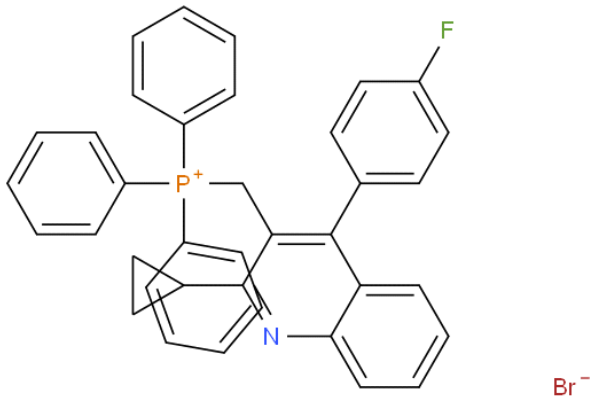

CAS No. :	154057-58-6
Cat. No. :	A24880
Formula :	C37H30BrFNP
Purity :	98%
M.W :	618.52
Appearance	White powder
Synonyms :	
MDL No. :	MFCD19440813
Storage :	Store in 2-8°C for long term (months)
InChI Key :	NLIQETRDGNRDCT-UHFFFAOYSA-M
Pubchem ID :	46897064
Boiling Point :	

Safety of [154057-58-6]			
Signal Word :	Warning	Class :	
Precautionary Statements :	P261;P305+P351+P338	UN# :	
Hazard Statements :	H302;H315;H319;H335	Packing Group :	
GHS Pictogram :			

All chemicals from Amadis Chemical are for laboratory or manufacturing use only.

Product Url : https://www.amadischem.com/product-A24880

Order & Inquiry

0086-571-89925085
sales@amadischem.com

Support Team

sales@amadischem.com