Specification

Amadis Chemical

[CAS No.: 956101-01-2] 3-{imidazo[1,2-a]pyrimidin-2-yl}propanoic acid

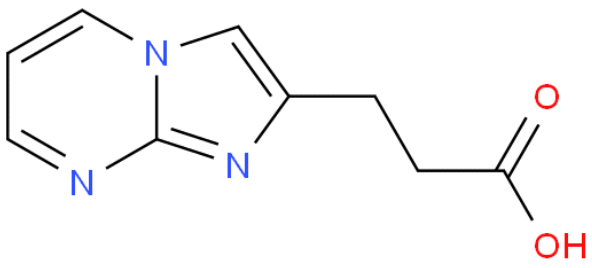

CAS No. :	956101-01-2
Cat. No. :	A26197
Formula :	C9H9N3O2
Purity :	97%
M.W :	191.19
Appearance	
Synonyms :	
MDL No. :	MFCD11520330
Storage :	Store in 2-8°C for long term (months)
InChI Key :	NJQSQSWSNPCGKB-UHFFFAOYSA-N
Pubchem ID :	
Boiling Point :	

Safety of [956101-01-2]			
Signal Word :		Class :	
Precautionary Statements :		UN# :	
Hazard Statements :		Packing Group :	
GHS Pictogram :			

All chemicals from Amadis Chemical are for laboratory or manufacturing use only.

Product Url : https://www.amadischem.com/product-A26197

Order & Inquiry

0086-571-89925085
sales@amadischem.com

Support Team

sales@amadischem.com