Specification

Amadis Chemical

[CAS No.: 27603-25-4] 2-(Methylsulfonyl)-5-(trifluoromethyl)-1,3,4-thiadiazole

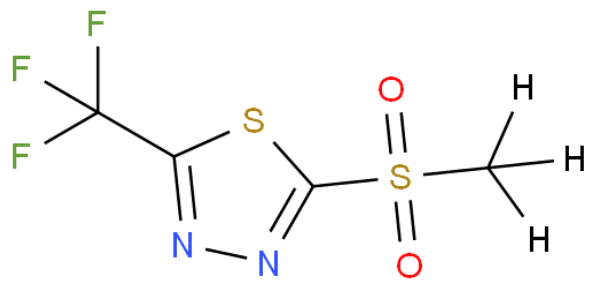

CAS No. :	27603-25-4
Cat. No. :	A26561
Formula :	C4H3F3N2O2S2
Purity :	97%
M.W :	232.20
Appearance	
Synonyms :	
MDL No. :	MFCD04092021
Storage :	Store in 2-8°C for long term (months)
InChI Key :	SQLPTSMJAQPVKR-UHFFFAOYSA-N
Pubchem ID :	5062481
Boiling Point :	269 ºC

Safety of [27603-25-4]			
Signal Word :	Warning	Class :	
Precautionary Statements :	P261-P305+P351+P338	UN# :	
Hazard Statements :	H302-H315-H319-H335	Packing Group :	
GHS Pictogram :			

All chemicals from Amadis Chemical are for laboratory or manufacturing use only.

Product Url : https://www.amadischem.com/product-A26561

Order & Inquiry

0086-571-89925085
sales@amadischem.com

Support Team

sales@amadischem.com