Specification

Amadis Chemical

[CAS No.: 138907-71-8] 5-Amino-1-(4-bromophenyl)-1H-pyrazole-4-carboxylic acid ethyl ester

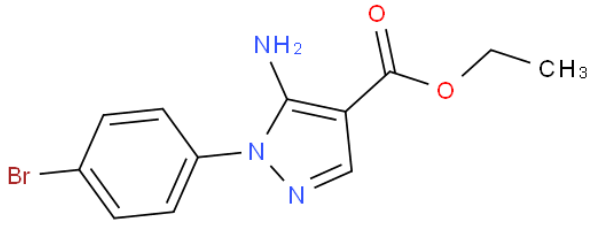

CAS No. :	138907-71-8
Cat. No. :	A2996
Formula :	C12H12N3O2Br
Purity :	97%
M.W :	310.15
Appearance	
Synonyms :	
MDL No. :	MFCD03934811
Storage :	Store in 2-8°C for long term (months)
InChI Key :	SAIRSOBGNSTADF-UHFFFAOYSA-N
Pubchem ID :	4662659
Boiling Point :	

Safety of [138907-71-8]			
Signal Word :		Class :	
Precautionary Statements :		UN# :	
Hazard Statements :		Packing Group :	
GHS Pictogram :			

All chemicals from Amadis Chemical are for laboratory or manufacturing use only.

Product Url : https://www.amadischem.com/product-A2996

Order & Inquiry

0086-571-89925085
sales@amadischem.com

Support Team

sales@amadischem.com