Specification

Amadis Chemical

[CAS No.: 141998-77-8] Ethyl 5-iodo-1H-pyrazole-3-carboxylate

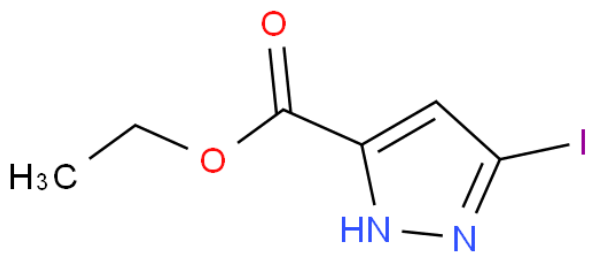

CAS No. :	141998-77-8
Cat. No. :	A3068
Formula :	C6H7N2O2I
Purity :	97%
M.W :	266.04
Appearance	
Synonyms :	
MDL No. :	MFCD14584693
Storage :	Store in 2-8°C for long term (months)
InChI Key :	PKGRSCADNBDVRY-UHFFFAOYSA-N
Pubchem ID :	
Boiling Point :	

Safety of [141998-77-8]			
Signal Word :		Class :	
Precautionary Statements :		UN# :	
Hazard Statements :		Packing Group :	
GHS Pictogram :			

All chemicals from Amadis Chemical are for laboratory or manufacturing use only.

Product Url : https://www.amadischem.com/product-A3068

Order & Inquiry

0086-571-89925085
sales@amadischem.com

Support Team

sales@amadischem.com