Specification

Amadis Chemical

[CAS No.: 1477-50-5] Indole-2-carboxylic acid

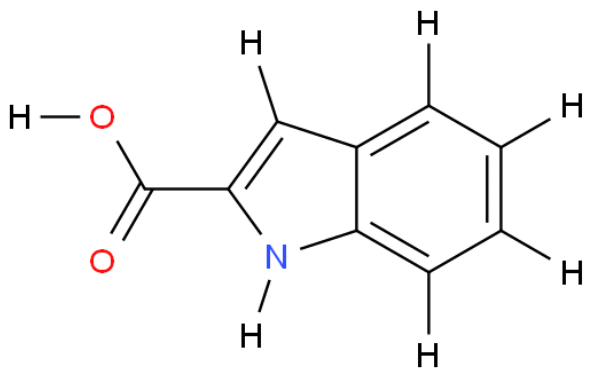

CAS No. :	1477-50-5
Cat. No. :	A3232
Formula :	C9H7NO2
Purity :	97%
M.W :	161.16
Appearance	Off white crystalline powder.
Synonyms :	
MDL No. :	MFCD00005611
Storage :	Store in 2-8°C for long term (months)
InChI Key :	HCUARRIEZVDMPT-UHFFFAOYSA-N
Pubchem ID :	72899
Boiling Point :	419.6°C at 760 mmHg

Safety of [1477-50-5]			
Signal Word :	Warning	Class :	
Precautionary Statements :		UN# :	
Hazard Statements :	H302+H312+H332-H315-H319-H335	Packing Group :	
GHS Pictogram :			

All chemicals from Amadis Chemical are for laboratory or manufacturing use only.

Product Url : https://www.amadischem.com/product-A3232

Order & Inquiry

0086-571-89925085
sales@amadischem.com

Support Team

sales@amadischem.com