Specification

Amadis Chemical

[CAS No.: 26751-24-6] 4,5,6,7-tetrahydro-3H-benzimidazole-5-carboxylic acid

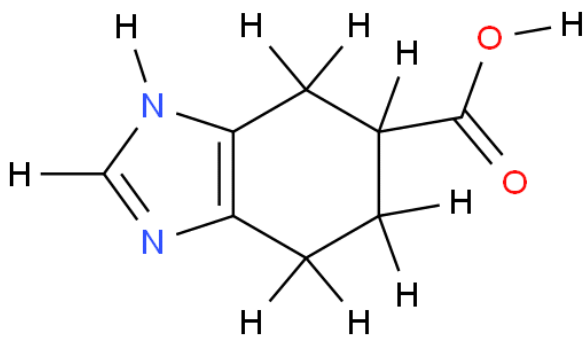

CAS No. :	26751-24-6
Cat. No. :	A5260
Formula :	C8H10N2O2
Purity :	97%
M.W :	166.18
Appearance	Pale-yellow to Yellow-brown Solid
Synonyms :	
MDL No. :	MFCD03839866
Storage :	Store in 2-8°C for long term (months)
InChI Key :	LQXRWFGXMQZLIV-UHFFFAOYSA-N
Pubchem ID :	
Boiling Point :	498℃ at 760 mmHg

Safety of [26751-24-6]			
Signal Word :	Warning	Class :	
Precautionary Statements :	P261;P280;P301+P312;P302+P352;P305+P351+P338	UN# :	
Hazard Statements :	H302;H315;H319;H335	Packing Group :	
GHS Pictogram :			

All chemicals from Amadis Chemical are for laboratory or manufacturing use only.

Product Url : https://www.amadischem.com/product-A5260

Order & Inquiry

0086-571-89925085
sales@amadischem.com

Support Team

sales@amadischem.com