Specification

Amadis Chemical

[CAS No.: 284493-67-0] 3-Tert-butoxycarbonylamino-3-(3-chlorophenyl)propionic acid

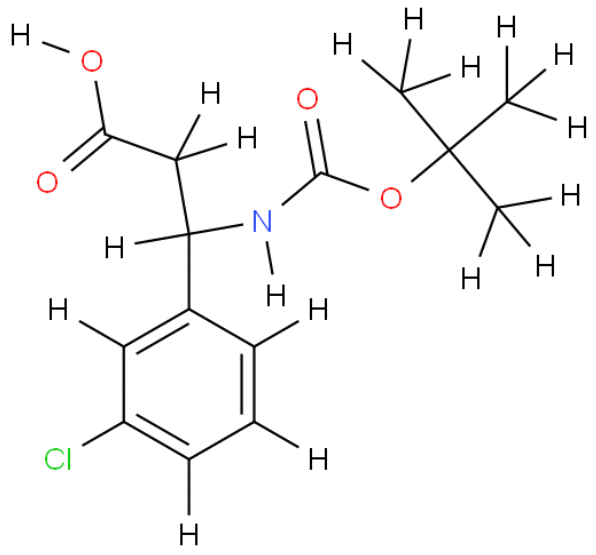

CAS No. :	284493-67-0
Cat. No. :	A5399
Formula :	C14H18ClNO4
Purity :	97%
M.W :	299.75
Appearance	White powder
Synonyms :	
MDL No. :	MFCD02090710
Storage :	Store in 2-8°C for long term (months)
InChI Key :	UDUKZORPLJUWTF-UHFFFAOYSA-N
Pubchem ID :	4404164
Boiling Point :	445.6℃ at 760 mmHg

Safety of [284493-67-0]			
Signal Word :	Warning	Class :	
Precautionary Statements :	P280;P305+P351+P338	UN# :	
Hazard Statements :	H302;H315;H319;H335	Packing Group :	
GHS Pictogram :			

All chemicals from Amadis Chemical are for laboratory or manufacturing use only.

Product Url : https://www.amadischem.com/product-A5399

Order & Inquiry

0086-571-89925085
sales@amadischem.com

Support Team

sales@amadischem.com