Specification

Amadis Chemical

[CAS No.: 28620-12-4] 6-Nitro-1,3-benzothiazol-2-ol

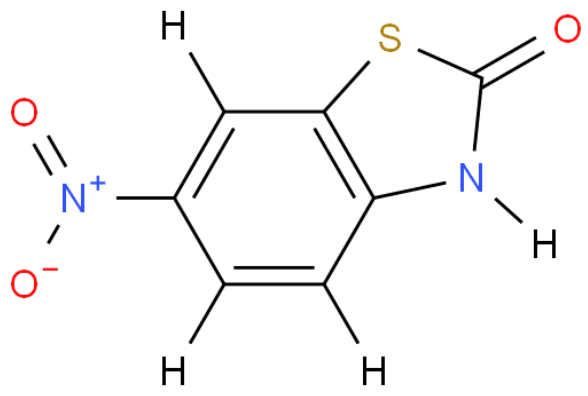

CAS No. :	28620-12-4
Cat. No. :	A5412
Formula :	C7H4N2O3S
Purity :	97%
M.W :	196.18
Appearance	No available
Synonyms :	
MDL No. :	MFCD00239350
Storage :	Store in 2-8°C for long term (months)
InChI Key :	QITPMSSAFSZYOP-UHFFFAOYSA-N
Pubchem ID :	24867713
Boiling Point :	468.1°C at 760 mmHg

Safety of [28620-12-4]			
Signal Word :	Warning	Class :	
Precautionary Statements :	P261-P305+P351+P338	UN# :	
Hazard Statements :	H315-H319-H335	Packing Group :	
GHS Pictogram :			

All chemicals from Amadis Chemical are for laboratory or manufacturing use only.

Product Url : https://www.amadischem.com/product-A5412

Order & Inquiry

0086-571-89925085
sales@amadischem.com

Support Team

sales@amadischem.com