Specification

Amadis Chemical

[CAS No.: 29726-60-1] 3-Methyl-1,2,3,4-tetrahydroisoquinoline

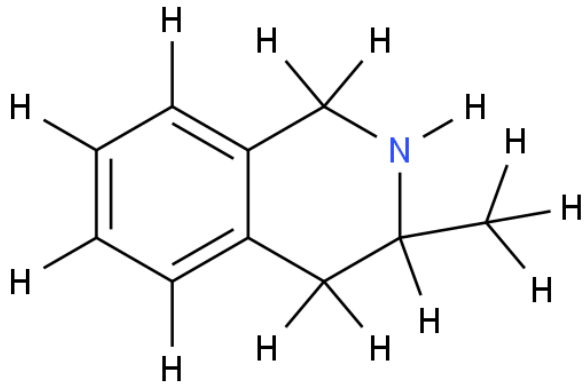

CAS No. :	29726-60-1
Cat. No. :	A5517
Formula :	C10H13N
Purity :	97%
M.W :	147.22
Appearance	
Synonyms :	
MDL No. :	MFCD07187817
Storage :	Store in 2-8°C for long term (months)
InChI Key :	UEKQPSAKUNXFHL-UHFFFAOYSA-N
Pubchem ID :	568974
Boiling Point :	

Safety of [29726-60-1]			
Signal Word :	Warning	Class :	
Precautionary Statements :	P261-P305+P351+P338	UN# :	
Hazard Statements :	H315-H319-H335	Packing Group :	
GHS Pictogram :			

All chemicals from Amadis Chemical are for laboratory or manufacturing use only.

Product Url : https://www.amadischem.com/product-A5517

Order & Inquiry

0086-571-89925085
sales@amadischem.com

Support Team

sales@amadischem.com