# Specification

Amadis Chemical

## [ CAS No.: 38185-54-5 ] 6-Bromo-5-chloronicotinic Acid

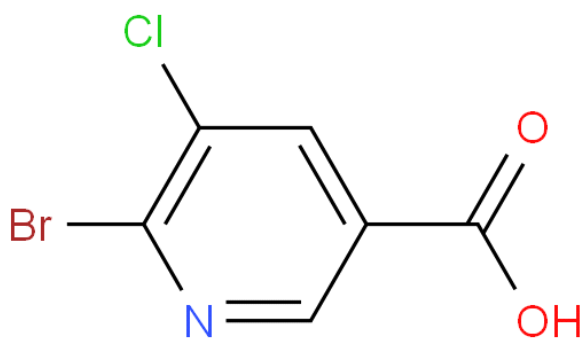


| | |
|---|---|
| CAS No. : | 38185-54-5 |
| Cat. No. : | A6479 |
| Formula : | C6H3NO2ClBr |
| Purity : | 97% |
| M.W : | 236.45 |
| Appearance | |
| Synonyms : | |
| MDL No. : | MFCD03426922 |
| Storage : | Store in 2-8°C for long term (months) |
| InChI Key : | GWVTXYPCKUNVIZ-UHFFFAOYSA-N |
| Pubchem ID : | 819061 |
| Boiling Point : | |

| Safety of [38185-54-5] | | | |
|---|---|---|---|
| Signal Word : | | Class : | |
| Precautionary Statements : | | UN# : | |
| Hazard Statements : | | Packing Group : | |
| GHS Pictogram : | | | |

All chemicals from Amadis Chemical are for laboratory or manufacturing use only.

Product Url : https://www.amadischem.com/product-A6479


**Order & Inquiry**

0086-571-89925085
sales@amadischem.com

**Support Team**

sales@amadischem.com