Specification

Amadis Chemical

[CAS No.: 103440-95-5] 4-Ethyl-3-nitrobenzoic acid

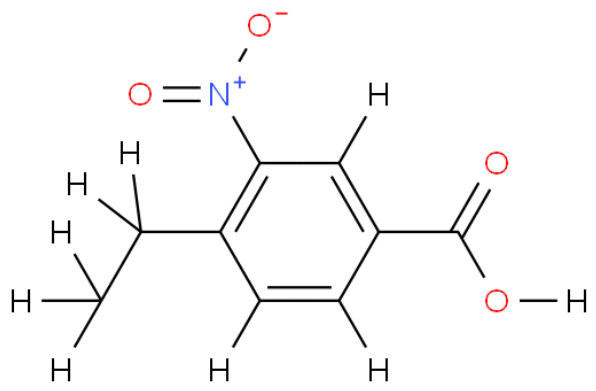

CAS No. :	103440-95-5
Cat. No. :	A800740
Formula :	C9H9NO4
Purity :	97%
M.W :	195.17
Appearance	
Synonyms :	
MDL No. :	MFCD08460111
Storage :	Store in 2-8°C for long term (months)
InChI Key :	DUTYVLOGZGRKMA-UHFFFAOYSA-N
Pubchem ID :	
Boiling Point :	336°C at 760 mmHg

Safety of [103440-95-5]			
Signal Word :	Warning	Class :	
Precautionary Statements :		UN# :	
Hazard Statements :	H302-H315-H319-H332-H335	Packing Group :	
GHS Pictogram :			

All chemicals from Amadis Chemical are for laboratory or manufacturing use only.

Product Url : https://www.amadischem.com/product-A800740

Order & Inquiry

0086-571-89925085
sales@amadischem.com

Support Team

sales@amadischem.com