Specification

Amadis Chemical

[CAS No.: 103999-78-6] 5-Chloro-2-fluoropyridin-3-amine

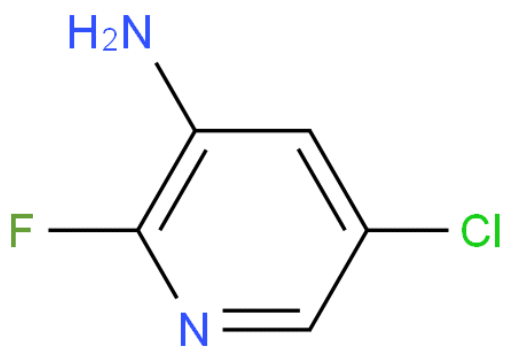

CAS No. :	103999-78-6
Cat. No. :	A800872
Formula :	C5H4N2FCl
Purity :	97%
M.W :	146.55
Appearance	
Synonyms :	
MDL No. :	
Storage :	Store in 2-8°C for long term (months)
InChI Key :	GXCDEVYNVSPBLL-UHFFFAOYSA-N
Pubchem ID :	20042888
Boiling Point :	

Safety of [103999-78-6]			
Signal Word :		Class :	
Precautionary Statements :		UN# :	
Hazard Statements :		Packing Group :	
GHS Pictogram :			

All chemicals from Amadis Chemical are for laboratory or manufacturing use only.

Product Url : https://www.amadischem.com/product-A800872

Order & Inquiry

0086-571-89925085
sales@amadischem.com

Support Team

sales@amadischem.com