Specification

Amadis Chemical

[CAS No.: 555-68-0] 3-Nitrocinnamic acid

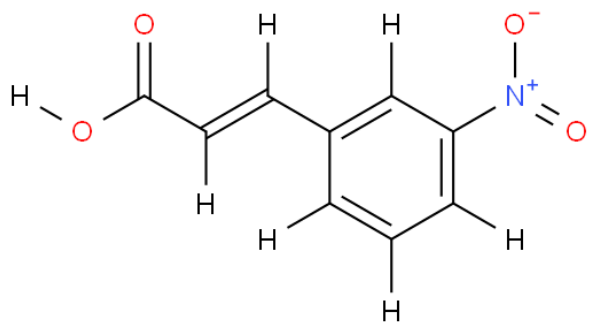

CAS No. :	555-68-0
Cat. No. :	A8033
Formula :	C9H7NO4
Purity :	97%
M.W :	193.16
Appearance	Very slightly yellow solid
Synonyms :	
MDL No. :	MFCD00007277
Storage :	Store in 2-8°C for long term (months)
InChI Key :	WWXMVRYHLZMQIG-SNAWJCMRSA-N
Pubchem ID :	24847948
Boiling Point :	372.1 ℃ at 760 mmHg

Safety of [555-68-0]			
Signal Word :		Class :	
Precautionary Statements :		UN# :	
Hazard Statements :		Packing Group :	
GHS Pictogram :			

All chemicals from Amadis Chemical are for laboratory or manufacturing use only.

Product Url : https://www.amadischem.com/product-A8033

Order & Inquiry

0086-571-89925085
sales@amadischem.com

Support Team

sales@amadischem.com