Specification

Amadis Chemical

[CAS No.: 116815-03-3] 8-Chloro-3,4-dihydro-1H-benzo[b]azepin-5(2H)-one

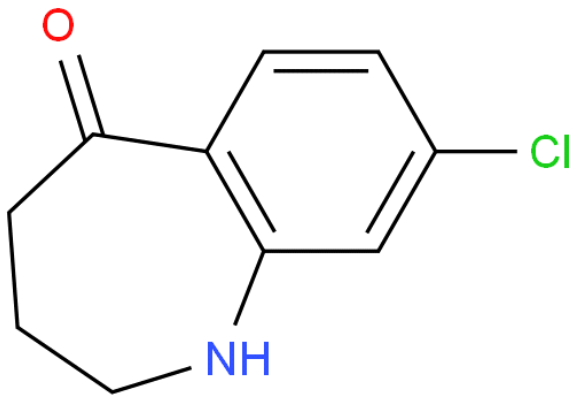

CAS No. :	116815-03-3
Cat. No. :	A803676
Formula :	C10H10NOCl
Purity :	97%
M.W :	195.65
Appearance	
Synonyms :	
MDL No. :	MFCD07776635
Storage :	Store in 2-8°C for long term (months)
InChI Key :	VYAYCHCHFQVJHU-UHFFFAOYSA-N
Pubchem ID :	
Boiling Point :	352.6°Cat760mmHg

Safety of [116815-03-3]			
Signal Word :		Class :	
Precautionary Statements :		UN# :	
Hazard Statements :		Packing Group :	
GHS Pictogram :			

All chemicals from Amadis Chemical are for laboratory or manufacturing use only.

Product Url : https://www.amadischem.com/product-A803676

Order & Inquiry

0086-571-89925085
sales@amadischem.com

Support Team

sales@amadischem.com