Specification

Amadis Chemical

[CAS No.: 119-47-1] 2,2'-Methylenebis(6-tert-butyl-p-cresol)

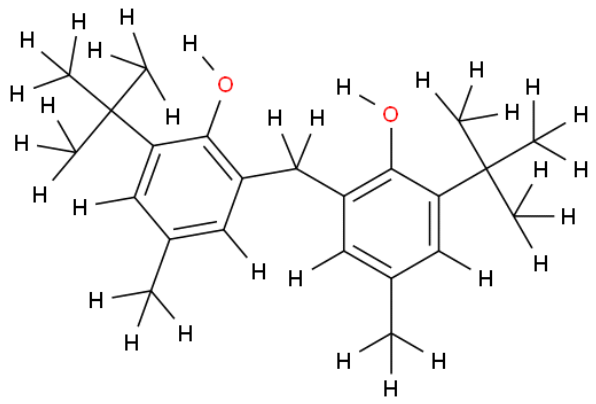

CAS No. :	119-47-1
Cat. No. :	A804292
Formula :	C23H32O2
Purity :	97%
M.W :	340.50
Appearance	
Synonyms :	
MDL No. :	MFCD00043641
Storage :	Store in 2-8°C for long term (months)
InChI Key :	KGRVJHAUYBGFFP-UHFFFAOYSA-N
Pubchem ID :	
Boiling Point :	187℃

Safety of [119-47-1]			
Signal Word :	Warning	Class :	
Precautionary Statements :		UN# :	
Hazard Statements :	H319	Packing Group :	
GHS Pictogram :			

All chemicals from Amadis Chemical are for laboratory or manufacturing use only.

Product Url : https://www.amadischem.com/product-A804292

Order & Inquiry

0086-571-89925085
sales@amadischem.com

Support Team

sales@amadischem.com