Specification

Amadis Chemical

[CAS No.: 132089-39-5] Ethyl 2-3-(trifluoromethyl)phenyl-1,3-thiazole-4-carboxylate

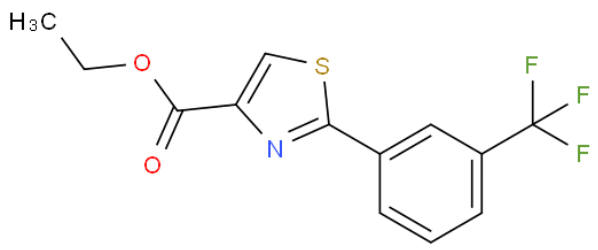

CAS No. :	132089-39-5
Cat. No. :	A806368
Formula :	C13H10NO2F3S
Purity :	97%
M.W :	301.28
Appearance	
Synonyms :	
MDL No. :	MFCD00142038
Storage :	Store in 2-8°C for long term (months)
InChI Key :	ZPJJUAUWQRNPQZ-UHFFFAOYSA-N
Pubchem ID :	
Boiling Point :	

Safety of [132089-39-5]			
Signal Word :		Class :	
Precautionary Statements :		UN# :	
Hazard Statements :		Packing Group :	
GHS Pictogram :			

All chemicals from Amadis Chemical are for laboratory or manufacturing use only.

Product Url : https://www.amadischem.com/product-A806368

Order & Inquiry

0086-571-89925085
sales@amadischem.com

Support Team

sales@amadischem.com