# Specification

Amadis Chemical

## [ CAS No.: 135776-98-6 ] (2-Amino-4-bromophenyl)(phenyl)methanone

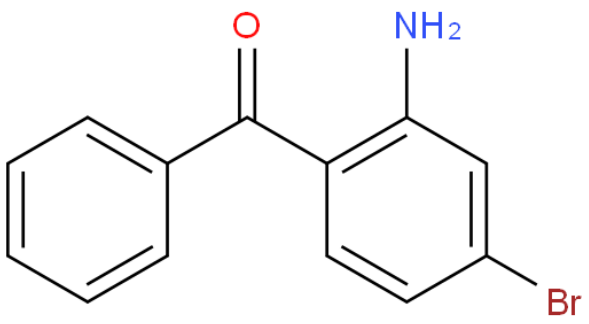


| | |
|---|---|
| CAS No. : | 135776-98-6 |
| Cat. No. : | A806987 |
| Formula : | C13H10NOBr |
| Purity : | 97% |
| M.W : | 276.13 |
| Appearance | |
| Synonyms : | |
| MDL No. : | MFCD03701548 |
| Storage : | Store in 2-8°C for long term (months) |
| InChI Key : | NPOSTKZYBVQXNJ-UHFFFAOYSA-N |
| Pubchem ID : | |
| Boiling Point : | |

| Safety of [135776-98-6] | | | |
|---|---|---|---|
| Signal Word : | | Class : | |
| Precautionary Statements : | | UN# : | |
| Hazard Statements : | | Packing Group : | |
| GHS Pictogram : | | | |

All chemicals from Amadis Chemical are for laboratory or manufacturing use only.

Product Url : https://www.amadischem.com/product-A806987


**Order & Inquiry**

0086-571-89925085
sales@amadischem.com

**Support Team**

sales@amadischem.com