Specification

Amadis Chemical

[CAS No.: 13679-72-6] 2-Acetyl-3-methylthiophene

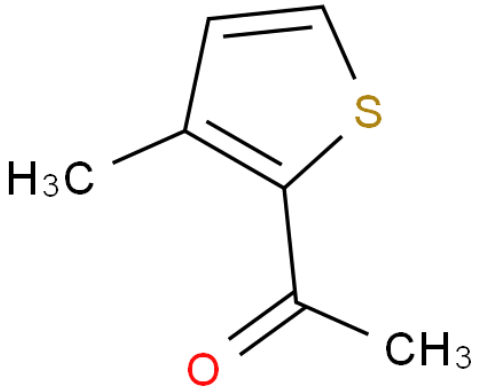

CAS No. :	13679-72-6
Cat. No. :	A807133
Formula :	C7H8OS
Purity :	97%
M.W :	140.20
Appearance	colorless liquid
Synonyms :	
MDL No. :	MFCD00005443
Storage :	Store in 2-8°C for long term (months)
InChI Key :	YBJDKNXEWQSGEL-UHFFFAOYSA-N
Pubchem ID :	
Boiling Point :	98-99 °C/14 mmHg(lit.)

Safety of [13679-72-6]			
Signal Word :		Class :	
Precautionary Statements :		UN# :	
Hazard Statements :		Packing Group :	
GHS Pictogram :			

All chemicals from Amadis Chemical are for laboratory or manufacturing use only.

Product Url : https://www.amadischem.com/product-A807133

Order & Inquiry

0086-571-89925085
sales@amadischem.com

Support Team

sales@amadischem.com