Specification

Amadis Chemical

[CAS No.: 138716-53-7] 2-([1,1'-Biphenyl]-4-carbonyl)-3-(dimethylamino)acrylonitrile

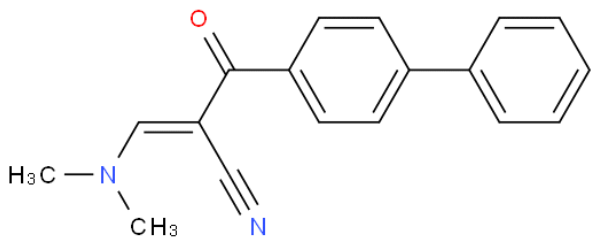

CAS No. :	138716-53-7
Cat. No. :	A807422
Formula :	C18H16N2O
Purity :	97%
M.W :	276.33
Appearance	
Synonyms :	
MDL No. :	
Storage :	Store in 2-8°C for long term (months)
InChI Key :	AYEFOUQDSVWIDL-GHRIWEEISA-N
Pubchem ID :	
Boiling Point :	

Safety of [138716-53-7]			
Signal Word :		Class :	
Precautionary Statements :		UN# :	
Hazard Statements :		Packing Group :	
GHS Pictogram :			

All chemicals from Amadis Chemical are for laboratory or manufacturing use only.

Product Url : https://www.amadischem.com/product-A807422

Order & Inquiry

0086-571-89925085
sales@amadischem.com

Support Team

sales@amadischem.com