Specification

Amadis Chemical

[CAS No.: 13880-05-2] N-(1,3-Dihydroxy-2-(hydroxymethyl)propan-2-yl)acrylamide

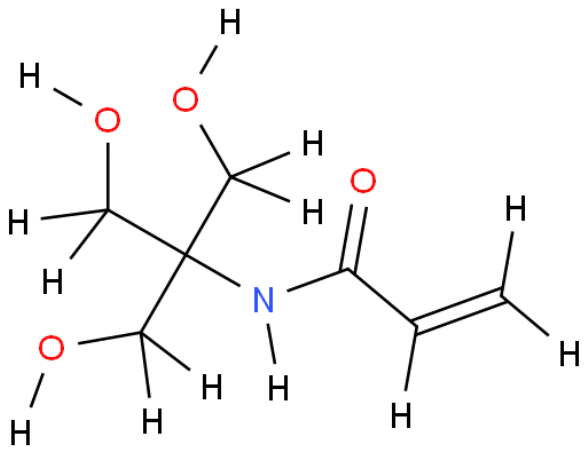

CAS No. :	13880-05-2
Cat. No. :	A807443
Formula :	C7H13NO4
Purity :	97%
M.W :	175.18
Appearance	powder
Synonyms :	
MDL No. :	MFCD00081045
Storage :	Store in 2-8°C for long term (months)
InChI Key :	MVBJSQCJPSRKSW-UHFFFAOYSA-N
Pubchem ID :	
Boiling Point :	510.8 ℃ at 760 mmHg

Safety of [13880-05-2]			
Signal Word :	Warning	Class :	
Precautionary Statements :	P261-P305+P351+P338	UN# :	
Hazard Statements :	H315-H319-H335	Packing Group :	
GHS Pictogram :			

All chemicals from Amadis Chemical are for laboratory or manufacturing use only.

Product Url : https://www.amadischem.com/product-A807443

Order & Inquiry

0086-571-89925085
sales@amadischem.com

Support Team

sales@amadischem.com