Specification

Amadis Chemical

[CAS No.: 142818-02-8] 1-(tert-Butyl)-5-(trifluoromethyl)-1H-pyrazole-4-carboxylic acid

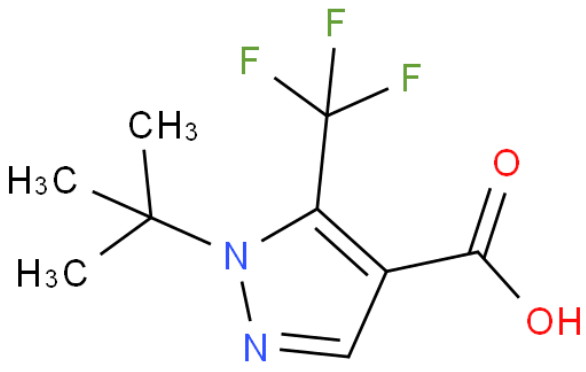

CAS No. :	142818-02-8
Cat. No. :	A807966
Formula :	C9H11N2O2F3
Purity :	97%
M.W :	236.19
Appearance	
Synonyms :	
MDL No. :	MFCD04124379
Storage :	Store in 2-8°C for long term (months)
InChI Key :	LBPZUNLSYYEDFB-UHFFFAOYSA-N
Pubchem ID :	
Boiling Point :	

Safety of [142818-02-8]			
Signal Word :		Class :	
Precautionary Statements :		UN# :	
Hazard Statements :		Packing Group :	
GHS Pictogram :			

All chemicals from Amadis Chemical are for laboratory or manufacturing use only.

Product Url : https://www.amadischem.com/product-A807966

Order & Inquiry

0086-571-89925085
sales@amadischem.com

Support Team

sales@amadischem.com