Specification

Amadis Chemical

[CAS No.: 153773-82-1] Ertapenem Sodium

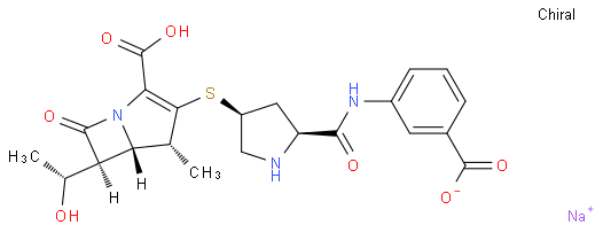

CAS No. :	153773-82-1
Cat. No. :	A809465
Formula :	C22H24N3NAO7S
Purity :	97%
M.W :	497.50
Appearance	
Synonyms :	
MDL No. :	MFCD09475566
Storage :	Store in 2-8°C for long term (months)
InChI Key :	ZXNAQFZBWUNWJM-HRXMHBOMSA-M
Pubchem ID :	
Boiling Point :	813.9°C at 760 mmHg

Safety of [153773-82-1]			
Signal Word :	Warning	Class :	
Precautionary Statements :	P280-P305+P351+P338	UN# :	
Hazard Statements :	H302-H317	Packing Group :	
GHS Pictogram :			

All chemicals from Amadis Chemical are for laboratory or manufacturing use only.

Product Url : https://www.amadischem.com/product-A809465

Order & Inquiry

0086-571-89925085
sales@amadischem.com

Support Team

sales@amadischem.com