Specification

Amadis Chemical

[CAS No.: 161661-17-2] (R)-8-Bromo-1,2,3,4-tetrahydronaphthalen-2-amine

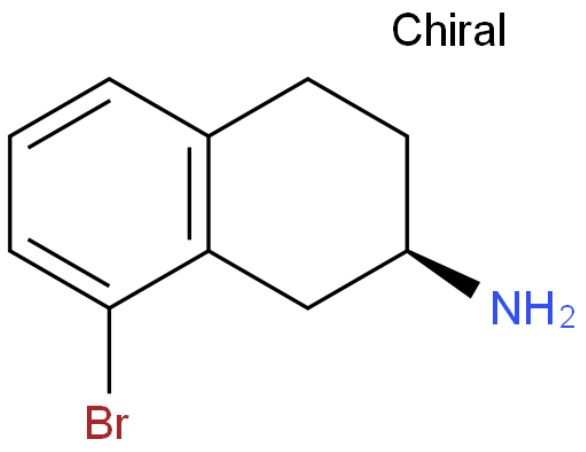

CAS No. :	161661-17-2
Cat. No. :	A810282
Formula :	C10H12NBr
Purity :	97%
M.W :	226.11
Appearance	
Synonyms :	
MDL No. :	MFCD00671635
Storage :	Store in 2-8°C for long term (months)
InChI Key :	YNXLDZYAFGPNHL-MRVPVSSYSA-N
Pubchem ID :	
Boiling Point :	

Safety of [161661-17-2]			
Signal Word :		Class :	
Precautionary Statements :		UN# :	
Hazard Statements :		Packing Group :	
GHS Pictogram :			

All chemicals from Amadis Chemical are for laboratory or manufacturing use only.

Product Url : https://www.amadischem.com/product-A810282

Order & Inquiry

0086-571-89925085
sales@amadischem.com

Support Team

sales@amadischem.com