Specification

Amadis Chemical

[CAS No.: 1643-26-1] 3-(2-fluorophenyl)propanoic acid

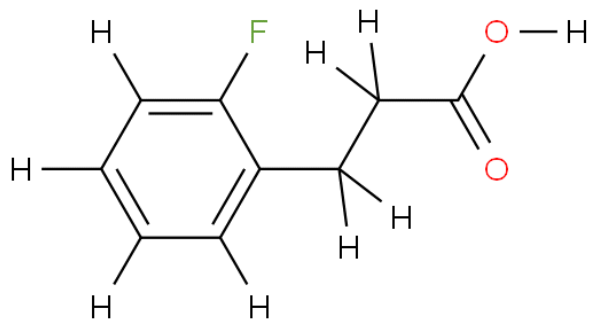

CAS No. :	1643-26-1
Cat. No. :	A810555
Formula :	C9H9FO2
Purity :	97%
M.W :	168.16
Appearance	
Synonyms :	
MDL No. :	MFCD01310820
Storage :	Store in 2-8°C for long term (months)
InChI Key :	GUZLQEOSDXLCKX-UHFFFAOYSA-N
Pubchem ID :	2063866
Boiling Point :	273.7℃ at 760 mmHg

Safety of [1643-26-1]			
Signal Word :	Warning	Class :	
Precautionary Statements :	P261-P305+P351+P338	UN# :	
Hazard Statements :	H302-H315-H319-H335	Packing Group :	
GHS Pictogram :			

All chemicals from Amadis Chemical are for laboratory or manufacturing use only.

Product Url : https://www.amadischem.com/product-A810555

Order & Inquiry

0086-571-89925085
sales@amadischem.com

Support Team

sales@amadischem.com