Specification

Amadis Chemical

[CAS No.: 1735-91-7] 2-Nitro-4-(trifluoromethyl)phenylacetic acid

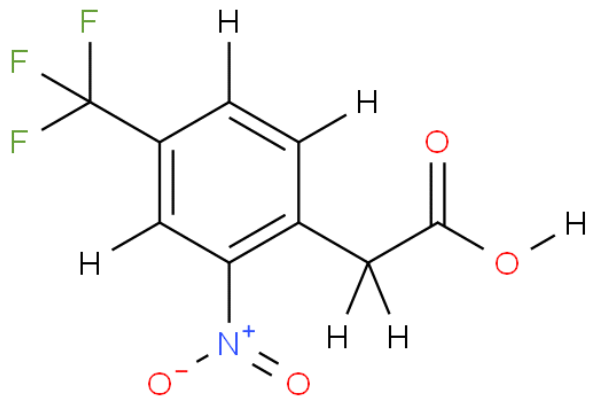

CAS No. :	1735-91-7
Cat. No. :	A811534
Formula :	C9H6F3NO4
Purity :	97%
M.W :	249.14
Appearance	
Synonyms :	
MDL No. :	MFCD00091534
Storage :	Store in 2-8°C for long term (months)
InChI Key :	DUDZAZPWJFTDPV-UHFFFAOYSA-N
Pubchem ID :	
Boiling Point :	323.9 ℃ at 760 mmHg

Safety of [1735-91-7]			
Signal Word :		Class :	
Precautionary Statements :		UN# :	
Hazard Statements :		Packing Group :	
GHS Pictogram :			

All chemicals from Amadis Chemical are for laboratory or manufacturing use only.

Product Url : https://www.amadischem.com/product-A811534

Order & Inquiry

0086-571-89925085
sales@amadischem.com

Support Team

sales@amadischem.com