Specification

Amadis Chemical

[CAS No.: 175137-29-8] Benzyl 2-chloro-4-(trifluoromethyl)pyrimidine-5-carboxylate

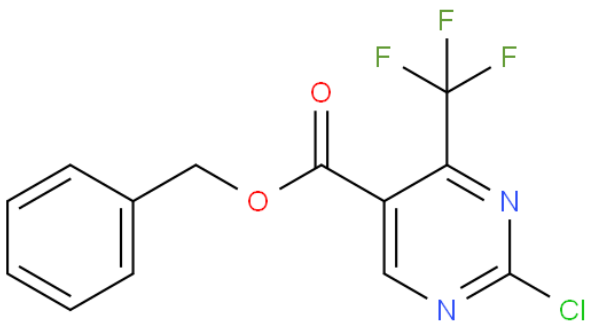

CAS No. :	175137-29-8
Cat. No. :	A811784
Formula :	C13H8N2O2F3Cl
Purity :	97%
M.W :	316.66
Appearance	Undetermined
Synonyms :	
MDL No. :	MFCD00068148
Storage :	Store in 2-8°C for long term (months)
InChI Key :	RJHJVPJLOZDZSJ-UHFFFAOYSA-N
Pubchem ID :	
Boiling Point :	

Safety of [175137-29-8]			
Signal Word :		Class :	
Precautionary Statements :		UN# :	
Hazard Statements :		Packing Group :	
GHS Pictogram :			

All chemicals from Amadis Chemical are for laboratory or manufacturing use only.

Product Url : https://www.amadischem.com/product-A811784

Order & Inquiry

0086-571-89925085
sales@amadischem.com

Support Team

sales@amadischem.com