Specification

Amadis Chemical

[CAS No.: 175531-38-1] C-(5-Phenyl-1H-imidazol-2-yl)-methylamine

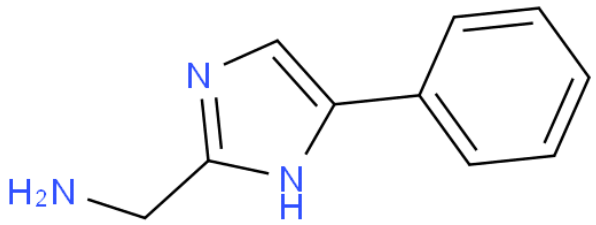

CAS No. :	175531-38-1
Cat. No. :	A812093
Formula :	C10H11N3
Purity :	97%
M.W :	173.21
Appearance	
Synonyms :	
MDL No. :	MFCD06738991
Storage :	Store in 2-8°C for long term (months)
InChI Key :	HRELUUJYACRYGH-UHFFFAOYSA-N
Pubchem ID :	
Boiling Point :	

Safety of [175531-38-1]			
Signal Word :		Class :	
Precautionary Statements :		UN# :	
Hazard Statements :		Packing Group :	
GHS Pictogram :			

All chemicals from Amadis Chemical are for laboratory or manufacturing use only.

Product Url : https://www.amadischem.com/product-A812093

Order & Inquiry

0086-571-89925085
sales@amadischem.com

Support Team

sales@amadischem.com