Specification

Amadis Chemical

[CAS No.: 180741-30-4] (3-methyl-1H-pyrazol-1-yl)acetic acid

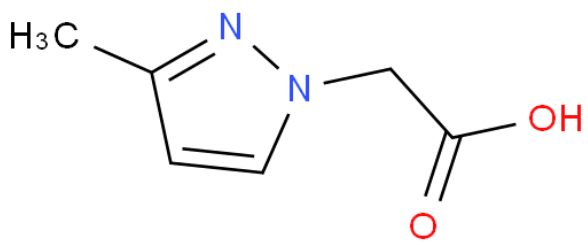

CAS No. :	180741-30-4
Cat. No. :	A812560
Formula :	C6H8N2O2
Purity :	97%
M.W :	140.14
Appearance	
Synonyms :	
MDL No. :	MFCD03419331
Storage :	Store in 2-8°C for long term (months)
InChI Key :	JZWDFOAFMVOQKR-UHFFFAOYSA-N
Pubchem ID :	5012329
Boiling Point :	

Safety of [180741-30-4]			
Signal Word :		Class :	
Precautionary Statements :		UN# :	
Hazard Statements :		Packing Group :	
GHS Pictogram :			

All chemicals from Amadis Chemical are for laboratory or manufacturing use only.

Product Url : https://www.amadischem.com/product-A812560

Order & Inquiry

0086-571-89925085
sales@amadischem.com

Support Team

sales@amadischem.com