Specification

Amadis Chemical

[CAS No.: 18600-51-6] 2-(4-Fluorophenyl)-4h-3,1-benzoxazin-4-one

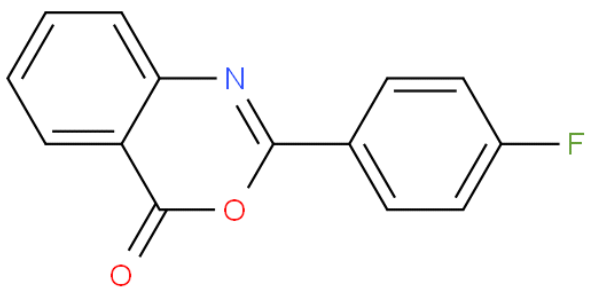

CAS No. :	18600-51-6
Cat. No. :	A812997
Formula :	C14H8FNO2
Purity :	97%
M.W :	241.22
Appearance	
Synonyms :	
MDL No. :	
Storage :	Store in 2-8°C for long term (months)
InChI Key :	FWPIOVHFUGZTPA-UHFFFAOYSA-N
Pubchem ID :	
Boiling Point :	343.3°Cat760mmHg

Safety of [18600-51-6]			
Signal Word :		Class :	
Precautionary Statements :		UN# :	
Hazard Statements :		Packing Group :	
GHS Pictogram :			

All chemicals from Amadis Chemical are for laboratory or manufacturing use only.

Product Url : https://www.amadischem.com/product-A812997

Order & Inquiry

0086-571-89925085
sales@amadischem.com

Support Team

sales@amadischem.com