Specification

Amadis Chemical

[CAS No.: 189748-25-2] Methyl 2-(5-bromo-2-nitrophenyl)acetate

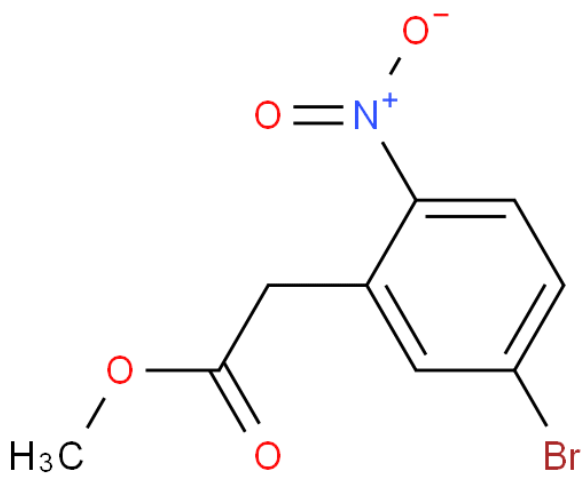

CAS No. :	189748-25-2
Cat. No. :	A813352
Formula :	C9H8NO4Br
Purity :	97%
M.W :	274.07
Appearance	
Synonyms :	
MDL No. :	MFCD11977366
Storage :	Store in 2-8°C for long term (months)
InChI Key :	MIXSLFKHFLGMNS-UHFFFAOYSA-N
Pubchem ID :	
Boiling Point :	

Safety of [189748-25-2]			
Signal Word :		Class :	
Precautionary Statements :		UN# :	
Hazard Statements :		Packing Group :	
GHS Pictogram :			

All chemicals from Amadis Chemical are for laboratory or manufacturing use only.

Product Url : https://www.amadischem.com/product-A813352

Order & Inquiry

0086-571-89925085
sales@amadischem.com

Support Team

sales@amadischem.com