Specification

Amadis Chemical

[CAS No.: 197223-36-2] 2,3,5,6-Tetramethylphenylboronic Acid

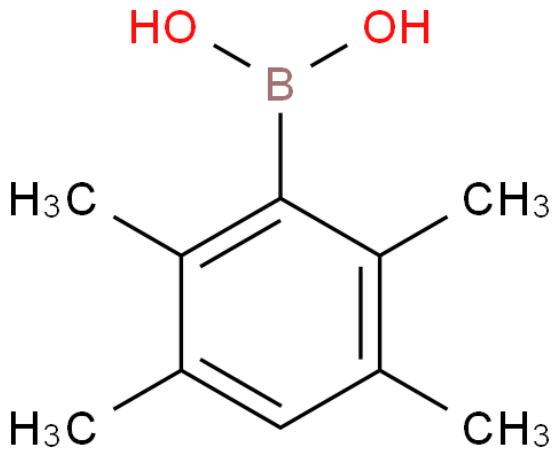

CAS No. :	197223-36-2
Cat. No. :	A813895
Formula :	C10H15BO2
Purity :	97%
M.W :	178.04
Appearance	White crystals
Synonyms :	
MDL No. :	MFCD03093882
Storage :	Store in 2-8°C for long term (months)
InChI Key :	BCMVUEOVWMZJBS-UHFFFAOYSA-N
Pubchem ID :	24874211
Boiling Point :	351.2°C at 760 mmHg

Safety of [197223-36-2]			
Signal Word :		Class :	
Precautionary Statements :		UN# :	
Hazard Statements :		Packing Group :	
GHS Pictogram :			

All chemicals from Amadis Chemical are for laboratory or manufacturing use only.

Product Url : https://www.amadischem.com/product-A813895

Order & Inquiry

0086-571-89925085
sales@amadischem.com

Support Team

sales@amadischem.com