Specification

Amadis Chemical

[CAS No.: 201991-24-4] tert-Butyl 2-acetylpiperidine-1-carboxylate

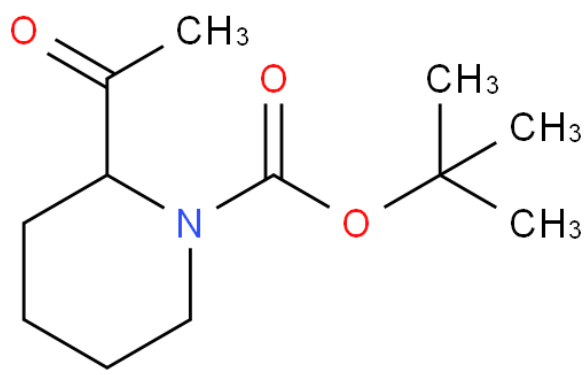

CAS No. :	201991-24-4
Cat. No. :	A814325
Formula :	C12H21NO3
Purity :	97%
M.W :	227.30
Appearance	
Synonyms :	tert-Butyl 2-acetylpiperidine-1-carboxylate
MDL No. :	MFCD09953375
Storage :	Store in 2-8°C for long term (months)
InChI Key :	CKHYGWMWQKVMQE-UHFFFAOYSA-N
Pubchem ID :	11790941
Boiling Point :	312.4±35.0 °C(Predicted)

Safety of [201991-24-4]			
Signal Word :	Warning	Class :	
Precautionary Statements :	P261;P305+P351+P338	UN# :	
Hazard Statements :	H302;H315;H319;H335	Packing Group :	
GHS Pictogram :			

All chemicals from Amadis Chemical are for laboratory or manufacturing use only.

Product Url : https://www.amadischem.com/product-A814325

Order & Inquiry

0086-571-89925085
sales@amadischem.com

Support Team

sales@amadischem.com