Specification

Amadis Chemical

[CAS No.: 20357-25-9] DMNB

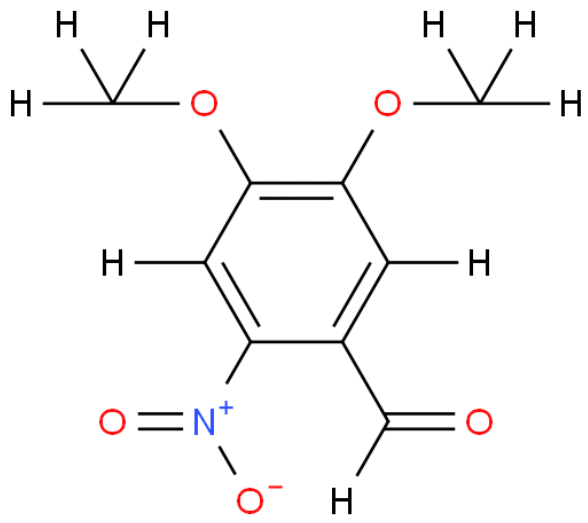

CAS No. :	20357-25-9
Cat. No. :	A814482
Formula :	C9H9NO5
Purity :	97%
M.W :	211.17
Appearance	Yellow powder
Synonyms :	
MDL No. :	MFCD00007134
Storage :	Store in 2-8°C for long term (months)
InChI Key :	YWSPWKXREVSQCA-UHFFFAOYSA-N
Pubchem ID :	88505
Boiling Point :	390.8°C at 760 mmHg

Safety of [20357-25-9]			
Signal Word :	Warning	Class :	
Precautionary Statements :	P261-P280-P305+P351+P338	UN# :	
Hazard Statements :	H302-H315-H319-H332-H335	Packing Group :	
GHS Pictogram :			

All chemicals from Amadis Chemical are for laboratory or manufacturing use only.

Product Url : https://www.amadischem.com/product-A814482

Order & Inquiry

0086-571-89925085
sales@amadischem.com

Support Team

sales@amadischem.com