Specification

Amadis Chemical

[CAS No.: 214977-38-5] 3-Bromo-N-methylpyridin-2-amine

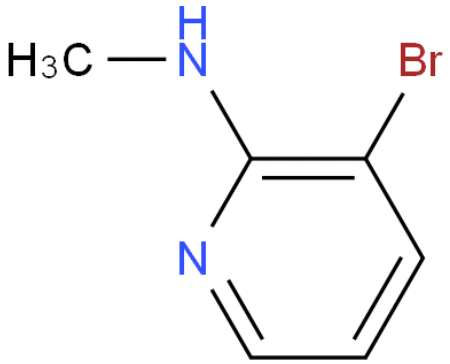

CAS No. :	214977-38-5
Cat. No. :	A815418
Formula :	C6H7N2Br
Purity :	97%
M.W :	187.04
Appearance	
Synonyms :	
MDL No. :	MFCD07374349
Storage :	Store in 2-8°C for long term (months)
InChI Key :	LXCXEEQZSDKPKQ-UHFFFAOYSA-N
Pubchem ID :	15407429
Boiling Point :	

Safety of [214977-38-5]			
Signal Word :		Class :	
Precautionary Statements :		UN# :	
Hazard Statements :		Packing Group :	
GHS Pictogram :			

All chemicals from Amadis Chemical are for laboratory or manufacturing use only.

Product Url : https://www.amadischem.com/product-A815418

Order & Inquiry

0086-571-89925085
sales@amadischem.com

Support Team

sales@amadischem.com