Specification

Amadis Chemical

[CAS No.: 24302-67-8] Cinchonidine Dihydrochloride

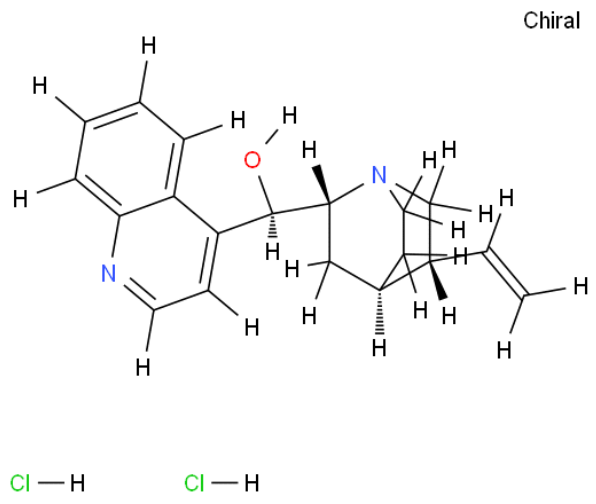

CAS No. :	24302-67-8
Cat. No. :	A817203
Formula :	C19H24Cl2N2O
Purity :	97%
M.W :	367.31
Appearance	Undetermined
Synonyms :	
MDL No. :	MFCD00079070
Storage :	Store in 2-8°C for long term (months)
InChI Key :	ZDBQDNUZNQOCTH-BRQBMUOCSA-N
Pubchem ID :	87565481
Boiling Point :	464.5°Cat760mmHg

Safety of [24302-67-8]			
Signal Word :		Class :	
Precautionary Statements :	P264-P270-P301+P312+P330-P501	UN# :	
Hazard Statements :	H302	Packing Group :	
GHS Pictogram :			

All chemicals from Amadis Chemical are for laboratory or manufacturing use only.

Product Url : https://www.amadischem.com/product-A817203

Order & Inquiry

0086-571-89925085
sales@amadischem.com

Support Team

sales@amadischem.com