Specification

Amadis Chemical

[CAS No.: 24562-76-3] Ethyl 1,2,3,4-tetrahydroquinoline-4-carboxylate

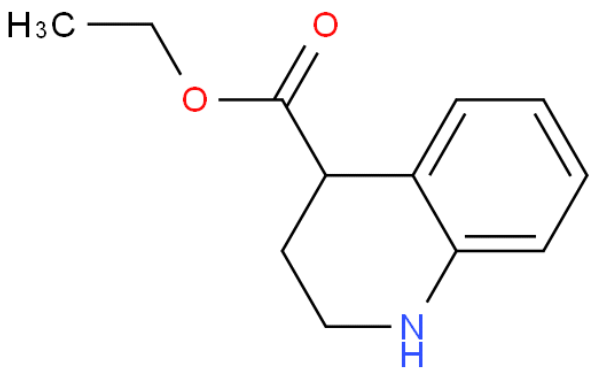

CAS No. :	24562-76-3
Cat. No. :	A817367
Formula :	C12H15NO2
Purity :	97%
M.W :	205.25
Appearance	
Synonyms :	
MDL No. :	
Storage :	Store in 2-8°C for long term (months)
InChI Key :	KAPGAOSLPHJFCS-UHFFFAOYSA-N
Pubchem ID :	12415760
Boiling Point :	

Safety of [24562-76-3]			
Signal Word :		Class :	
Precautionary Statements :		UN# :	
Hazard Statements :		Packing Group :	
GHS Pictogram :			

All chemicals from Amadis Chemical are for laboratory or manufacturing use only.

Product Url : https://www.amadischem.com/product-A817367

Order & Inquiry

0086-571-89925085
sales@amadischem.com

Support Team

sales@amadischem.com