Specification

Amadis Chemical

[CAS No.: 257876-07-6] 2-(2,3-Dichloro-phenyl)-thiazole-4-carboxylic Acid

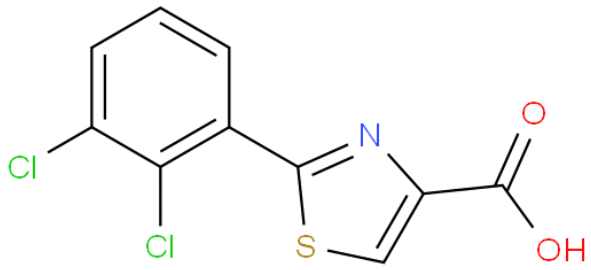

CAS No. :	257876-07-6
Cat. No. :	A818021
Formula :	C10H5NO2SCl2
Purity :	97%
M.W :	274.12
Appearance	
Synonyms :	
MDL No. :	MFCD00208015
Storage :	Store in 2-8°C for long term (months)
InChI Key :	ANTJCNIMRNBFMJ-UHFFFAOYSA-N
Pubchem ID :	2743987
Boiling Point :	487.5°C at 760 mmHg

Safety of [257876-07-6]			
Signal Word :		Class :	
Precautionary Statements :		UN# :	
Hazard Statements :		Packing Group :	
GHS Pictogram :			

All chemicals from Amadis Chemical are for laboratory or manufacturing use only.

Product Url : https://www.amadischem.com/product-A818021

Order & Inquiry

0086-571-89925085
sales@amadischem.com

Support Team

sales@amadischem.com