Specification

Amadis Chemical

[CAS No.: 287384-84-3] ethyl 6-chloro-1H-pyrrolo2,3-bpyridine-2-carboxylate

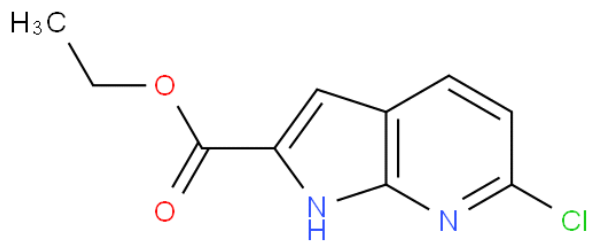

CAS No. :	287384-84-3
Cat. No. :	A819571
Formula :	C10H9N2O2Cl
Purity :	97%
M.W :	224.64
Appearance	
Synonyms :	
MDL No. :	MFCD09751752
Storage :	Store in 2-8°C for long term (months)
InChI Key :	DLOFYLZHQBTQQA-UHFFFAOYSA-N
Pubchem ID :	
Boiling Point :	382.975 ℃ at 760 mmHg

Safety of [287384-84-3]			
Signal Word :		Class :	
Precautionary Statements :		UN# :	
Hazard Statements :		Packing Group :	
GHS Pictogram :			

All chemicals from Amadis Chemical are for laboratory or manufacturing use only.

Product Url : https://www.amadischem.com/product-A819571

Order & Inquiry

0086-571-89925085
sales@amadischem.com

Support Team

sales@amadischem.com