Specification

Amadis Chemical

[CAS No.: 299920-96-0] 5-Methyl-4-pyrrolidin-1-ylmethyl-furan-2-carboxylic Acid

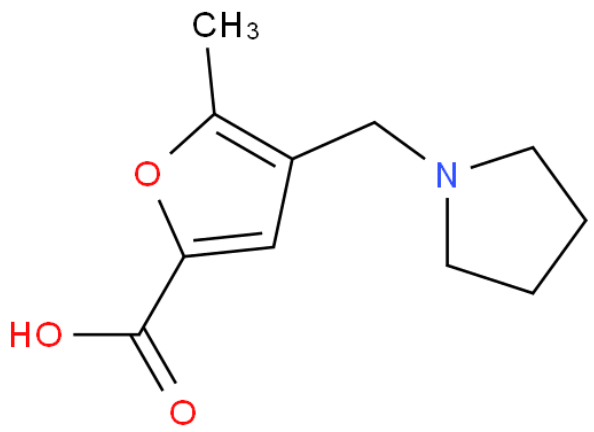

CAS No. :	299920-96-0
Cat. No. :	A820137
Formula :	C11H15NO3
Purity :	97%
M.W :	209.24
Appearance	
Synonyms :	
MDL No. :	
Storage :	Store in 2-8°C for long term (months)
InChI Key :	RKRGKIYAEUWAOG-UHFFFAOYSA-N
Pubchem ID :	
Boiling Point :	

Safety of [299920-96-0]			
Signal Word :		Class :	
Precautionary Statements :		UN# :	
Hazard Statements :		Packing Group :	
GHS Pictogram :			

All chemicals from Amadis Chemical are for laboratory or manufacturing use only.

Product Url : https://www.amadischem.com/product-A820137

Order & Inquiry

0086-571-89925085
sales@amadischem.com

Support Team

sales@amadischem.com