Specification

Amadis Chemical

[CAS No.: 4027-59-2] 5-Ethyl-1H-pyrazole-3-carboxylic acid

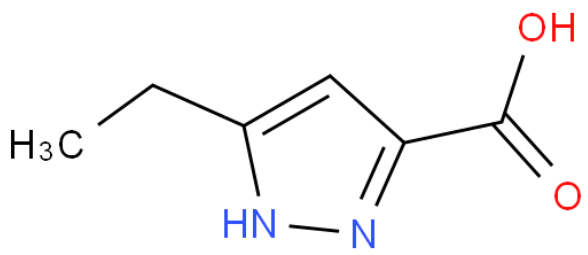

CAS No. :	4027-59-2
Cat. No. :	A825026
Formula :	C6H8N2O2
Purity :	97%
M.W :	140.14
Appearance	
Synonyms :	
MDL No. :	MFCD06742804
Storage :	Store in 2-8°C for long term (months)
InChI Key :	WCQYJWRMYFJLRQ-UHFFFAOYSA-N
Pubchem ID :	
Boiling Point :	

Safety of [4027-59-2]			
Signal Word :		Class :	
Precautionary Statements :		UN# :	
Hazard Statements :		Packing Group :	
GHS Pictogram :			

All chemicals from Amadis Chemical are for laboratory or manufacturing use only.

Product Url : https://www.amadischem.com/product-A825026

Order & Inquiry

0086-571-89925085
sales@amadischem.com

Support Team

sales@amadischem.com