Specification

Amadis Chemical

[CAS No.: 40361-79-3] Methyl 3-methyl-2-nitro-3H-imidazole-4-carboxylate

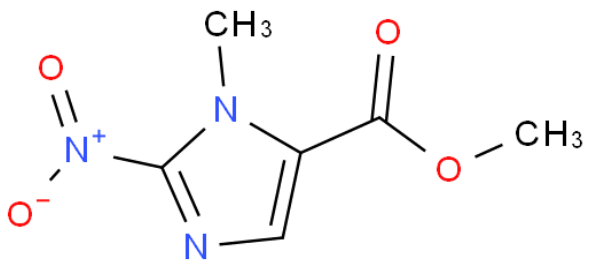

CAS No. :	40361-79-3
Cat. No. :	A825071
Formula :	C6H7N3O4
Purity :	97%
M.W :	185.14
Appearance	Pale-yellow to Yellow-brown Solid
Synonyms :	
MDL No. :	MFCD06738745
Storage :	Store in 2-8°C for long term (months)
InChI Key :	BQTWOZOPNUFRHG-UHFFFAOYSA-N
Pubchem ID :	
Boiling Point :	

Safety of [40361-79-3]			
Signal Word :	Warning	Class :	
Precautionary Statements :	P261;P280;P301+P312;P302+P352;P305+P351+P338	UN# :	
Hazard Statements :	H302;H315;H320;H335	Packing Group :	
GHS Pictogram :			

All chemicals from Amadis Chemical are for laboratory or manufacturing use only.

Product Url : https://www.amadischem.com/product-A825071

Order & Inquiry

0086-571-89925085
sales@amadischem.com

Support Team

sales@amadischem.com