Specification

Amadis Chemical

[CAS No.: 5370-01-4] Mexiletine hydrochloride

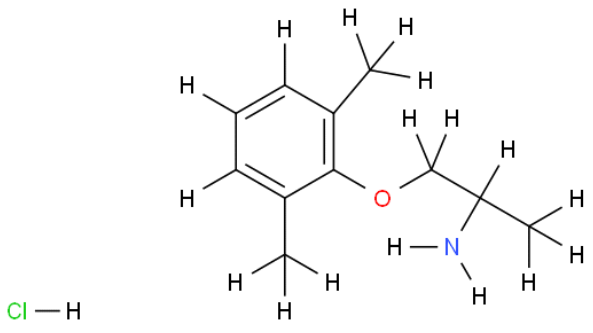

CAS No. :	5370-01-4
Cat. No. :	A829739
Formula :	C11H18ClNO
Purity :	97%
M.W :	215.72
Appearance	Undetermined
Synonyms :	
MDL No. :	MFCD00216024
Storage :	Store in 2-8°C for long term (months)
InChI Key :	NFEIBWMZVIVJLQ-UHFFFAOYSA-N
Pubchem ID :	87560985
Boiling Point :	271.5 °C at 760 mmHg

Safety of [5370-01-4]			
Signal Word :	Warning	Class :	
Precautionary Statements :	P264-P270-P280-P301+P312+P330-P302+P352+P332+P313+P362+P364-P305+P351+P338+P337+P313-P501	UN# :	
Hazard Statements :	H302	Packing Group :	
GHS Pictogram :			

All chemicals from Amadis Chemical are for laboratory or manufacturing use only.

Product Url : https://www.amadischem.com/product-A829739

Order & Inquiry

0086-571-89925085
sales@amadischem.com

Support Team

sales@amadischem.com