Specification

Amadis Chemical

[CAS No.: 55317-53-8] 2-(1H-Pyrazol-1-yl)benzoic acid

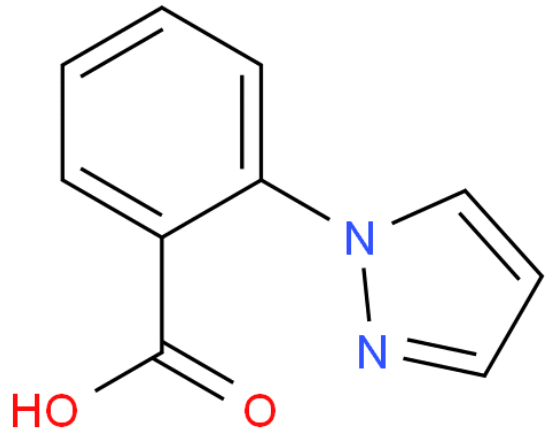

CAS No. :	55317-53-8
Cat. No. :	A830589
Formula :	C10H8N2O2
Purity :	97%
M.W :	188.18
Appearance	
Synonyms :	
MDL No. :	MFCD03086184
Storage :	Store in 2-8°C for long term (months)
InChI Key :	MHACZVWKWUMHRR-UHFFFAOYSA-N
Pubchem ID :	
Boiling Point :	365.1℃ at 760 mmHg

Safety of [55317-53-8]			
Signal Word :		Class :	
Precautionary Statements :		UN# :	
Hazard Statements :		Packing Group :	
GHS Pictogram :			

All chemicals from Amadis Chemical are for laboratory or manufacturing use only.

Product Url : https://www.amadischem.com/product-A830589

Order & Inquiry

0086-571-89925085
sales@amadischem.com

Support Team

sales@amadischem.com