Specification

Amadis Chemical

[CAS No.: 59944-79-5] Thieno[2,3-b]pyrazine-6-carboxylic acid

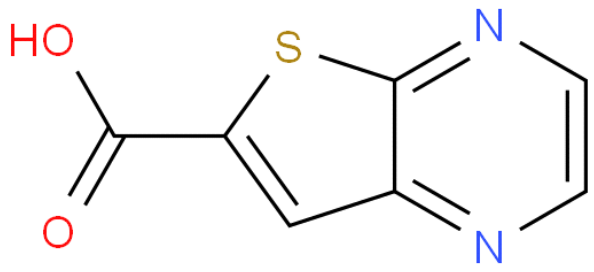

CAS No. :	59944-79-5
Cat. No. :	A832547
Formula :	C7H4N2O2S
Purity :	97%
M.W :	180.18
Appearance	
Synonyms :	Thieno[2,3-b]pyrazine-6-carboxylic acid
MDL No. :	MFCD07371382
Storage :	Store in 2-8°C for long term (months)
InChI Key :	MEHCDDSVVYRWJT-UHFFFAOYSA-N
Pubchem ID :	7164578
Boiling Point :	

Safety of [59944-79-5]			
Signal Word :	Warning	Class :	
Precautionary Statements :	P261;P264;P270;P271;P280;P302+P352;P304+P340;P330;P362+P364;P405;P501	UN# :	
Hazard Statements :	H302;H315;H319;H335	Packing Group :	
GHS Pictogram :			

All chemicals from Amadis Chemical are for laboratory or manufacturing use only.

Product Url : https://www.amadischem.com/product-A832547

Order & Inquiry

0086-571-89925085
sales@amadischem.com

Support Team

sales@amadischem.com