Specification

Amadis Chemical

[CAS No.: 61270-78-8] Cefonicid sodium

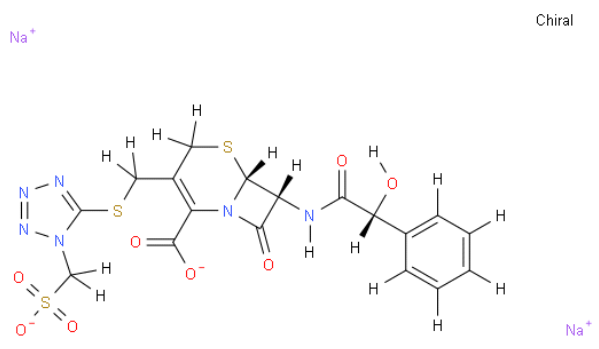

CAS No. :	61270-78-8
Cat. No. :	A833136
Formula :	C18H16N6Na2O8S3
Purity :	97%
M.W :	586.53
Appearance	
Synonyms :	
MDL No. :	MFCD00941437
Storage :	Store in 2-8°C for long term (months)
InChI Key :	NAXFZVGOZUWLEP-RFXDPDBWSA-L
Pubchem ID :	
Boiling Point :	

Safety of [61270-78-8]			
Signal Word :	Danger	Class :	
Precautionary Statements :	P261-P280-P342+P311	UN# :	
Hazard Statements :	H317-H334	Packing Group :	
GHS Pictogram :			

All chemicals from Amadis Chemical are for laboratory or manufacturing use only.

Product Url : https://www.amadischem.com/product-A833136

Order & Inquiry

0086-571-89925085
sales@amadischem.com

Support Team

sales@amadischem.com