Specification

Amadis Chemical

[CAS No.: 625100-00-7] 3-Bromo-5,6,7,8-tetrahydro-1,6-naphthyridine

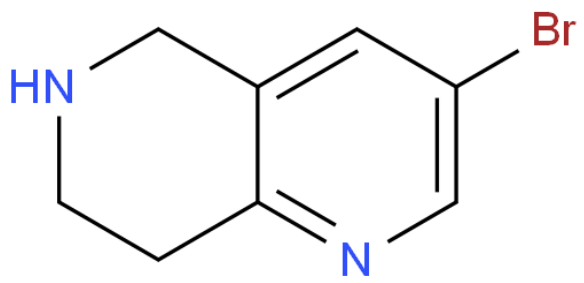

CAS No. :	625100-00-7
Cat. No. :	A833817
Formula :	C8H9N2Br
Purity :	97%
M.W :	213.07
Appearance	Pale-yellow to Yellow-brown Solid
Synonyms :	
MDL No. :	MFCD08059299
Storage :	Store in 2-8°C for long term (months)
InChI Key :	IRZFIOXYROEMPD-UHFFFAOYSA-N
Pubchem ID :	
Boiling Point :	283.4℃ at 760 mmHg

Safety of [625100-00-7]			
Signal Word :	Warning	Class :	
Precautionary Statements :	P261;P305+P351+P338	UN# :	
Hazard Statements :	H302;H315;H319;H335	Packing Group :	
GHS Pictogram :			

All chemicals from Amadis Chemical are for laboratory or manufacturing use only.

Product Url : https://www.amadischem.com/product-A833817

Order & Inquiry

0086-571-89925085
sales@amadischem.com

Support Team

sales@amadischem.com